Chief of Staff

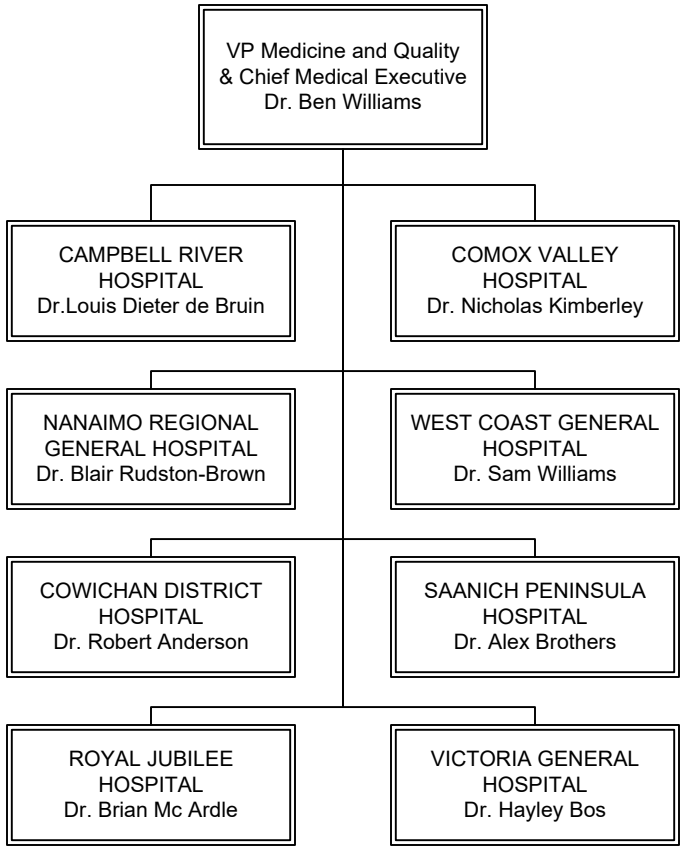

9/29/2021