

NORTH ISLAND EATING DISORDERS PROGRAM (NIEDP)

Open Referral

Comox Valley

Ph: 250-331-5900 ext 65325 Fax: 250-331-5903
 Wellness Centre, Comox Valley Hospital, 101
 Lerwick Rd., Courtenay

Campbell River

Ph: 250-850-2620 ext 62962 Fax: 250-850-2464
 #207, 1040 Shoppers Row, Campbell River

≥19 years of age

Therapist

Individual/Group Therapy & Family Support
 Access to Eating Disorder Psychiatrist for consult via telehealth with GP/NP referral faxed to: 1-250-370-8199

Dietitian

Nutritional Counselling

<19 years of age

Adolescent Day Therapy Program

Ages 14-19
 Low weight AN & Severe BN
 Individual Therapy & Education
 Family Support
 Collaborates with NIEDP
 Open Referral: 250-331-5900 ext 65321
 Wellness Centre, Comox Valley Hospital

Outpatient Dietitian

Located in Campbell River Hospital Outpatient Nutrition Office
 Nutritional Counselling
 Collaborates with NIEDP
 All ages
 Open Referral
 Phone: 250-286-7151
 Fax: 250-286-7103
 375 2nd Ave, Campbell River

Therapist

Individual/Group Therapy & Family Support
 All ages
 Access to Eating Disorder Psychiatrist for consult via telehealth with GP/NP referral faxed to: 1-250-370-8199

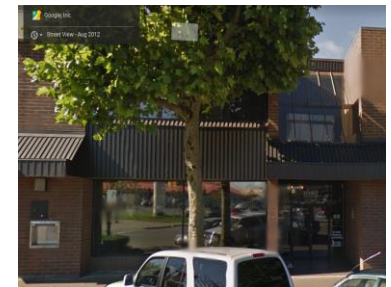

Provincial Specialized Eating Disorders Programs

Provincial Adult Tertiary & Specialized Eating Disorders Program at St. Paul's Hospital (≥17 y.o.)

Looking Glass Residence – Residential Treatment Program (16-24 y.o.)

BC Children's Hospital Provincial Specialized Eating Disorders Program (≤17 y.o.)

NORTH ISLAND EATING DISORDERS PROGRAM (NIEDP)