

**Most Responsible Nurse**

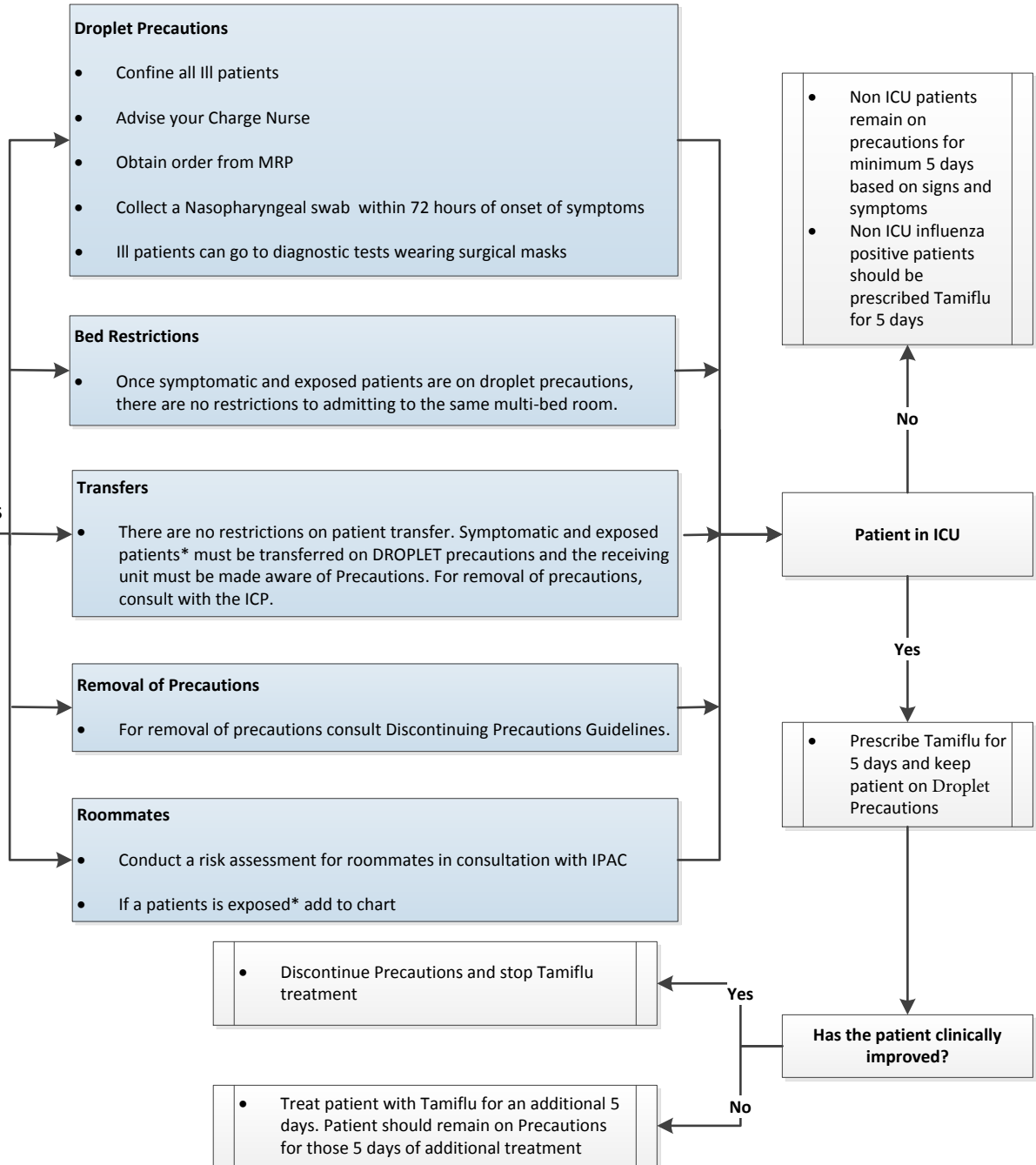
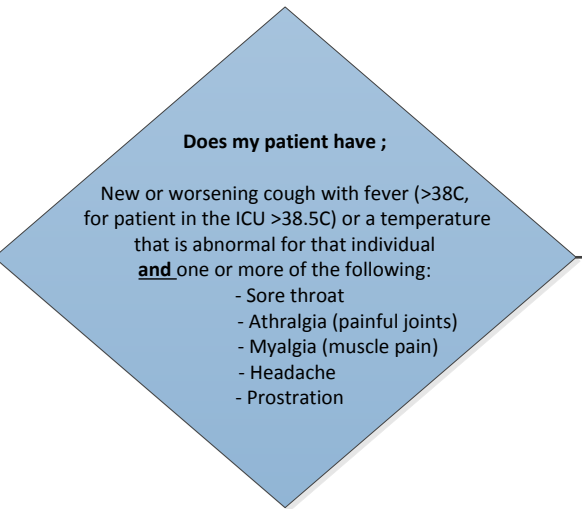

\* Exposed patients are those that have shared a room with an ILI case that was not on DROPLET PRECAUTIONS. Exposed patients that are considered high risk should receive Tamiflu.

The following criteria would identify a patient as high risk: Asthma, Chronic lung or cardiac conditions, Diabetes or major endocrine disorders, kidney or liver disorders, HIV/AIDS, Cancer chemotherapy, Chronic steroid use, Morbid obesity.

Other people at high risk from influenza: Adults 65 years and older, Children younger than 5 years old, especially children younger than 2 years old, Pregnant women and women up to 2 weeks after the end of pregnancy, and First Nations.